

NOTES:

DESIGN INTENT DRAWING

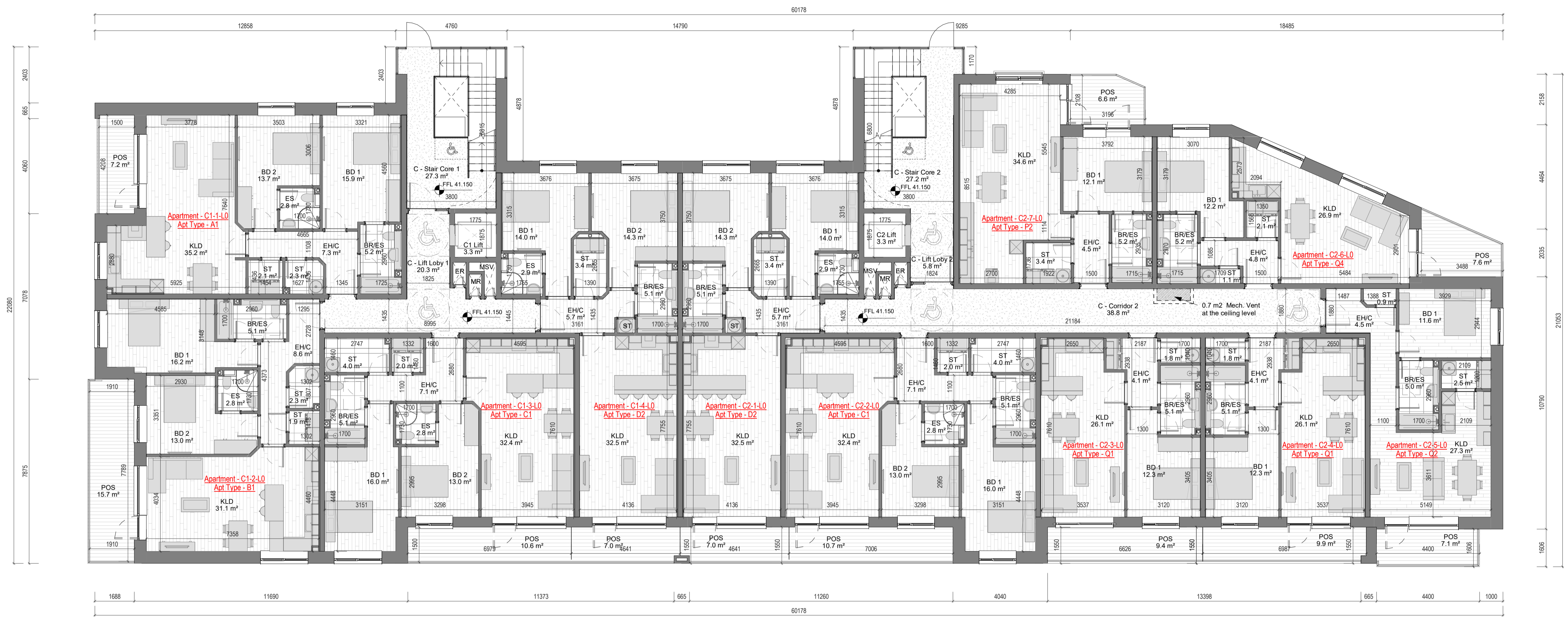
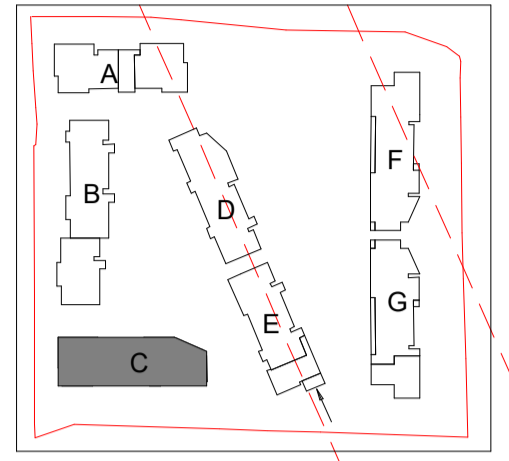

1 GA - Ground Floor Plan
1 : 100

Rev	Description	Date	Dr by	App by
Project Stage				

PLANNING

Client:
Eastwise Construction Swords Limited

Project:
Hartfield Place
Swords Road, Whitehall, Dublin 9
D09 C7F8

Drawing Title:
BLOCK C - Ground Floor GA - 472 Units

Drawn	Checked	Paper Size	Scale	Date
DP	WP	A1	1 : 100 @A1	Mar. 2022

Project No.	Drawing No.	Classification	Revision
HARTPL	032500		

File Name:
HARTPL-CWO-BC-00-DR-A-032500

Status:
S2-Suitable For Information



No.1 Sarsfield Quay, Dublin 7, D07 R9FH
t: 01 518 0170 e: admin@cwoarchitects.ie
Dublin | Cork | Galway | London | UK & Europe +
www.cwoarchitects.ie

Please consider the environment before printing this sheet